Breedon on the Hill parish

Turning the Plough ridge and furrow c.2000 AD (green=certain, purple=probable)

Compiled by Helen Wells on 12/07/2020

1:30000

Historic & Natural Environment Team
Leicestershire County Council
Room 200, County Hall
Glenfield
Leicester LE3 8RA

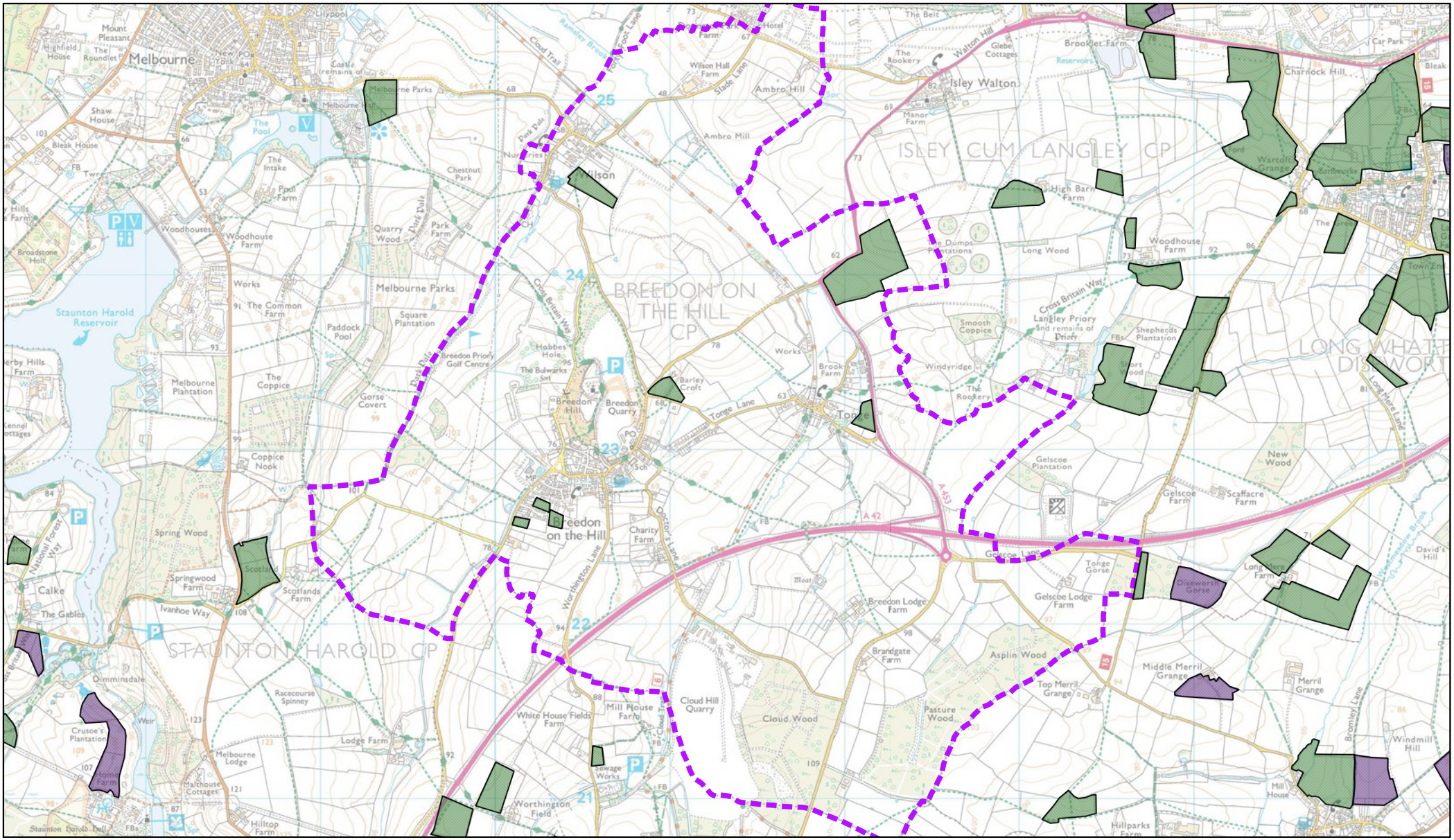

Modern OS map data reproduced from an Ordnance Survey map with the permission of the Controller of HMSO © Crown Copyright. Licence number LA100019271
Historical mapping data © and database right "Crown Copyright and Landmark Information Group Ltd" (All rights reserved 2019)

Additional information: © LCC